

2.3 SIGNAX TOOLS

Setup

1. Creating an account for assigning access rights. 2. Installing plugins TOOLS PRO and FREE for Revit / TOOLS PRO and FREE for Navisworks / TOOLS PRO for AutoCAD.

- 2.3.1. Introduction
- 2.3.2. Installation

2.3.1. Introduction

SIGNAX TOOLS are plugins that are installed on top of Autodesk Revit and Autodesk Navisworks software versions equal to or newer than 2020.

There are two statuses:

1. **User**
2. **Administrator**

If the SIGNAX TOOLS plugin is purchased by an organization in quantities greater than 1, an Administrator is assigned by the organization.

If the SIGNAX TOOLS plugin is purchased in a quantity of 1, then the single User becomes the Project Administrator.

1.1. User Status:

- 1.1.1. Receives an invitation to their email from the Administrator.
- 1.1.2. Registers their own account.
- 1.1.3. Receives a License from the Administrator.
- 1.1.4. Downloads and installs the plugin. Starts working.

2.1. Administrator Status:

- 2.1.1. Creates and registers their own account.
- 2.1.2. Creates a Company.
- 2.1.3. Invites Users to join the Company.
- 2.1.4. Sends a request to the vendor for License provision.
- 2.1.5. Distributes Licenses to Users.
- 2.1.6. Downloads and installs the plugin. Starts working.

2.2. The Administrator has the authority to:

- Assign or remove Licenses from Users.

- Create a Company (organization name that purchased the plugin) and add/remove Users to/from it.
- Create projects within the Company and add/remove Users to/from them.

2.3. The Administrator creates the Company, and becomes its Owner and Administrator. They can add other Users as Owners and/or Administrators. Added Owners can remove the original creator of the Company if needed, such as when the User creates and sets up the Company as technical support and their role is completed.

2.4. The Owner has the authority to:

- Assign or remove Licenses from Users.
- Create projects within the Company and add/remove Users to/from them.
- Appoint Owner and Administrator statuses to other Users.

2.5. One account can create a maximum of two Companies.

2.3.2. Installation

SIGNAX TOOLS for developing the information model.

These plugins install on top of Autodesk Revit and Autodesk Navisworks 2019-2023 versions.

Installation requires the following steps:

1. Download Installer

You can download SIGNAX TOOLS via <https://tools.signax.io/> website after completing registration.

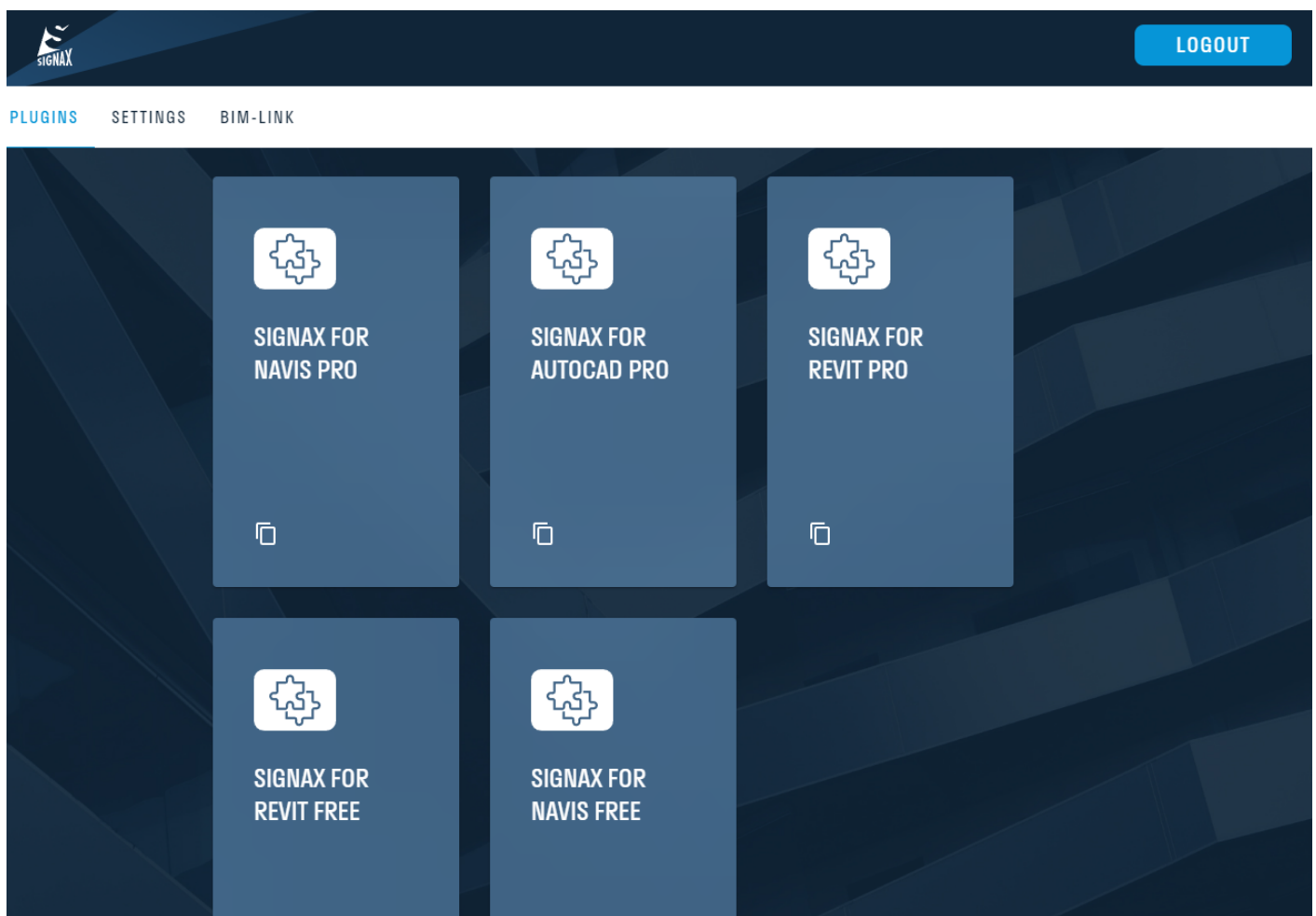

2. Installing

To install plugins, you must already have Autodesk Revit or Autodesk Navisworks installed on your computer

ATTENTION: If you have earlier versions of SIGNAX TOOLS plugins installed on your computer, you must uninstall them before installing the new version of the plugins. You can perform the

uninstallation using the standard Windows functionality "Add or Remove Programs."

Run the downloaded files by double-clicking, read the License Agreement, confirm the agreement, and click Next, then Done.

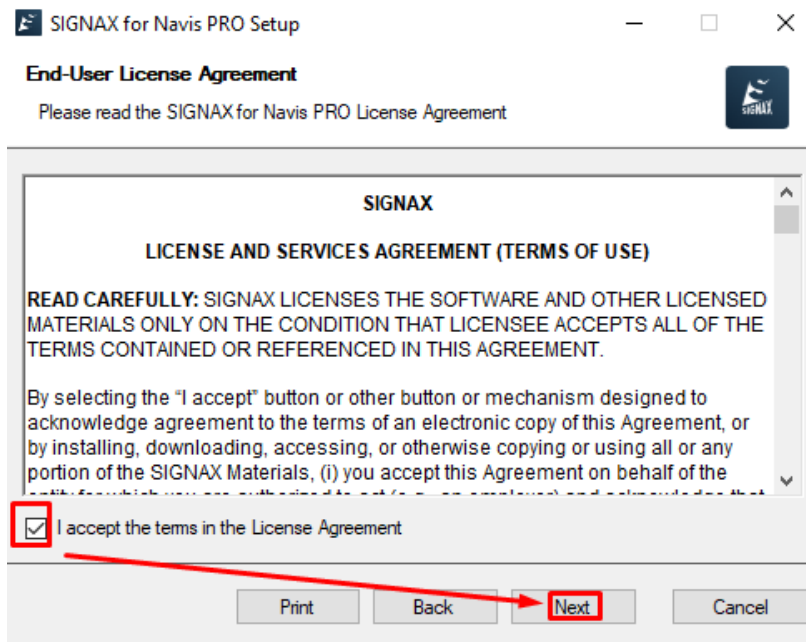
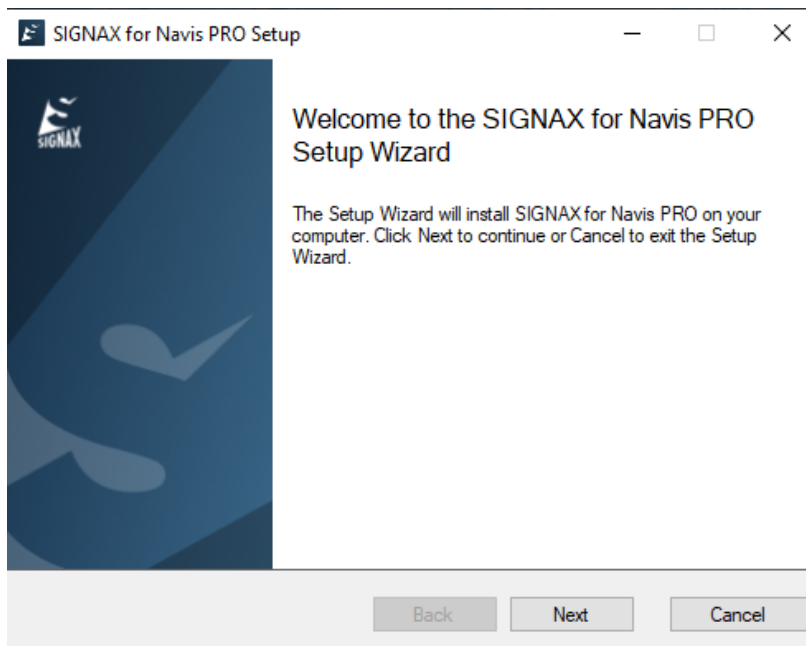

3. Permission for the SIGNAX for Revit plugin

The first time you launch Revit after installing a plug-in, it will ask if the application can be trusted. You need to click "Always run".

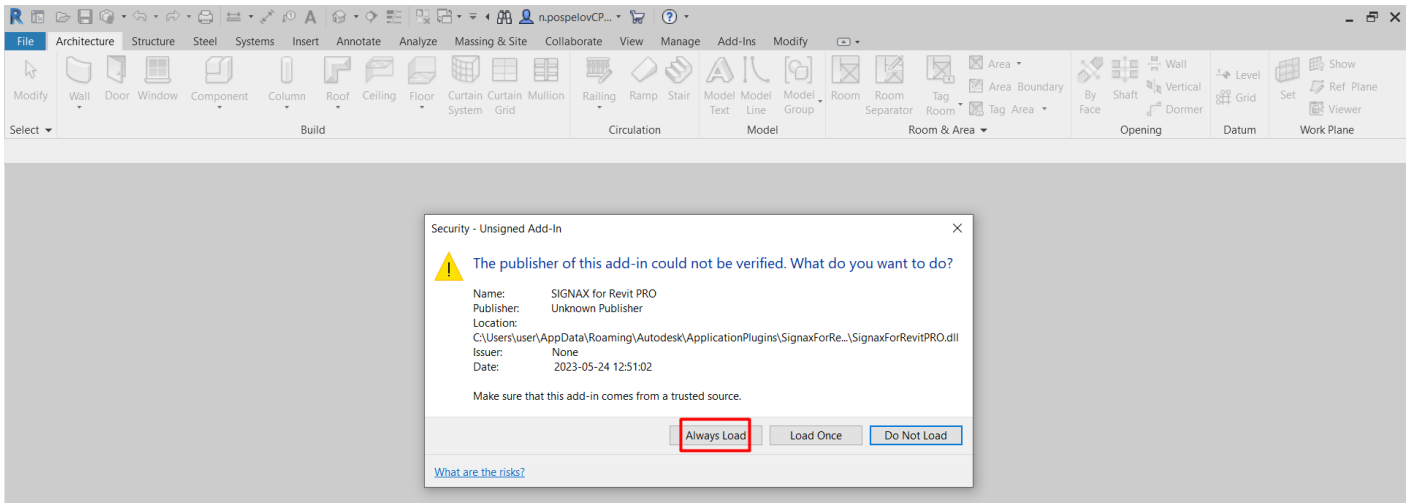

4. License activation

To activate the license, you need to go to Settings (button on the left side of the panel)

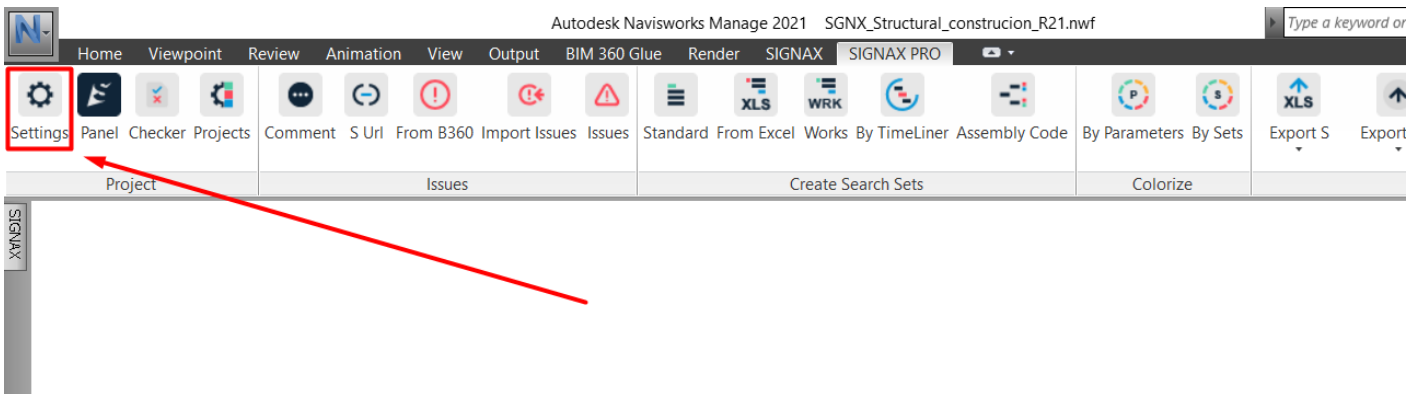

enter your email for which the license was issued and click Save

SETTINGS

- General
- Coloring
- Documents
- Quantitative property
- Standard Sets
- Condition properties
- Sets groups
- Companies
- Approve works Sets
- Export to IFC
- Building structure
- Issues
- About

Measurement System:

LOG IN INTO AN ACCOUNT

Metric ▾

SAVE

EXPORT

IMPORT

CANCEL

SIGNAX authorization web page will open in your web browser. Please enter your credentials.

Plugin authorization



SIGNAX ▾

SIGN IN

[Switch user; support@signax.ae](mailto:support@signax.ae)